

A/17446/442/94

file no. A 2/18840/94

Planning Permit No. _____

APPROVED

SUBJECT TO THE CONDITIONS IN THIS OFFICE LETTER.

No. A2/18840/94 Date: 11/90

FOR MEMBER SECRETARY
MADRAS METROPOLITAN
DEVELOPMENT AUTHORITY
MADRAS - 600 008.

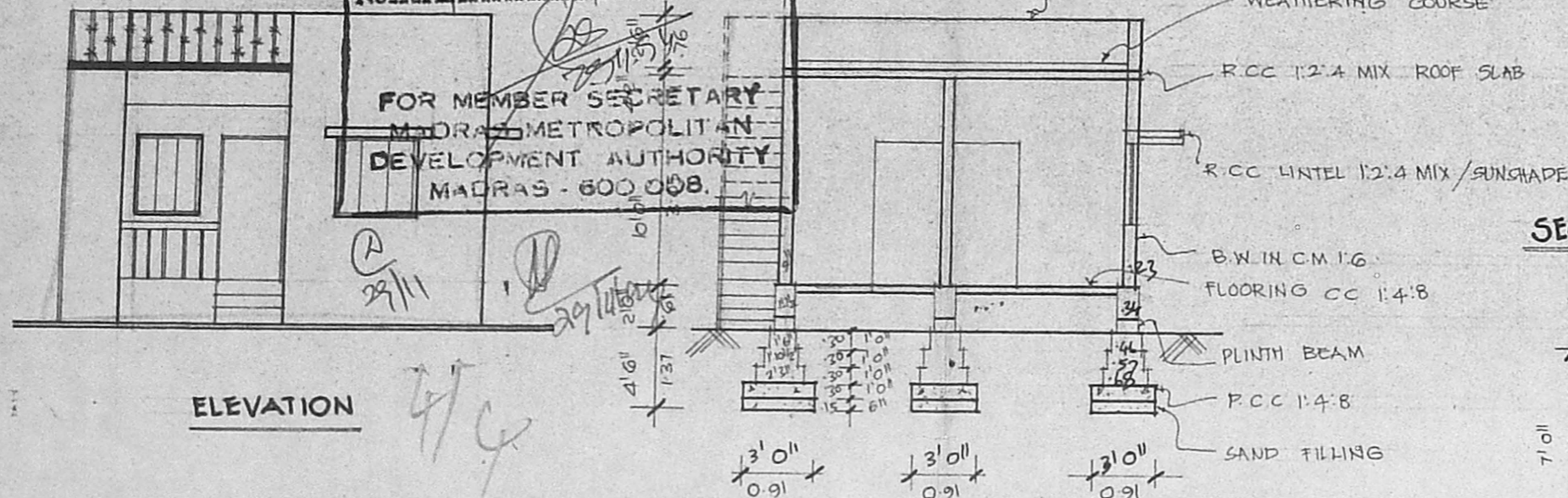

ELEVATION

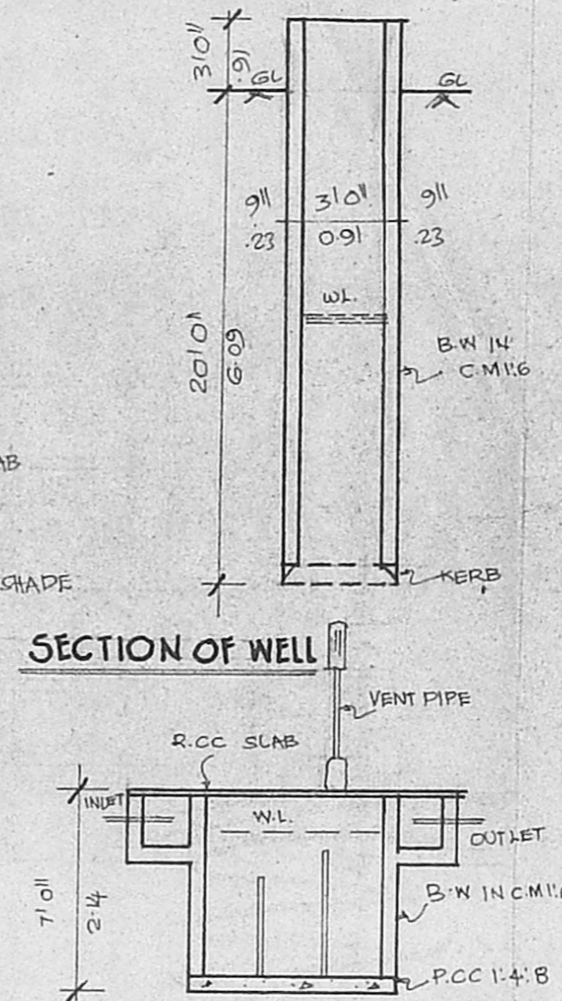

SECTION ON AB

DETAIL OF SEPTIC TANK

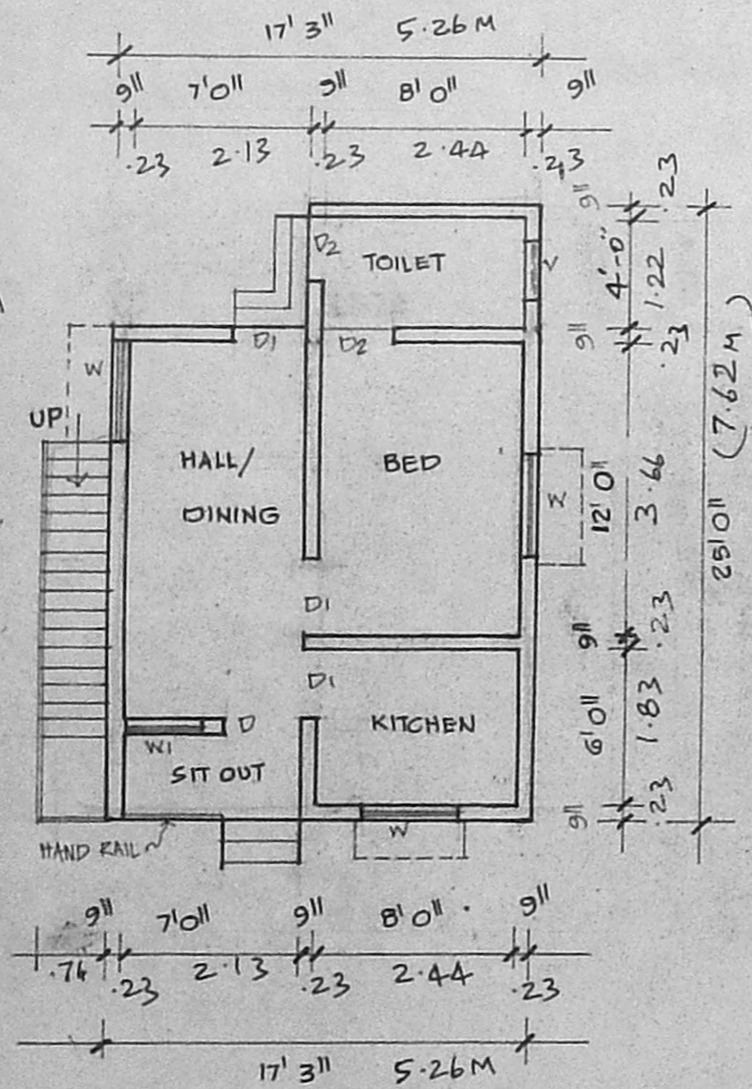

PLAN

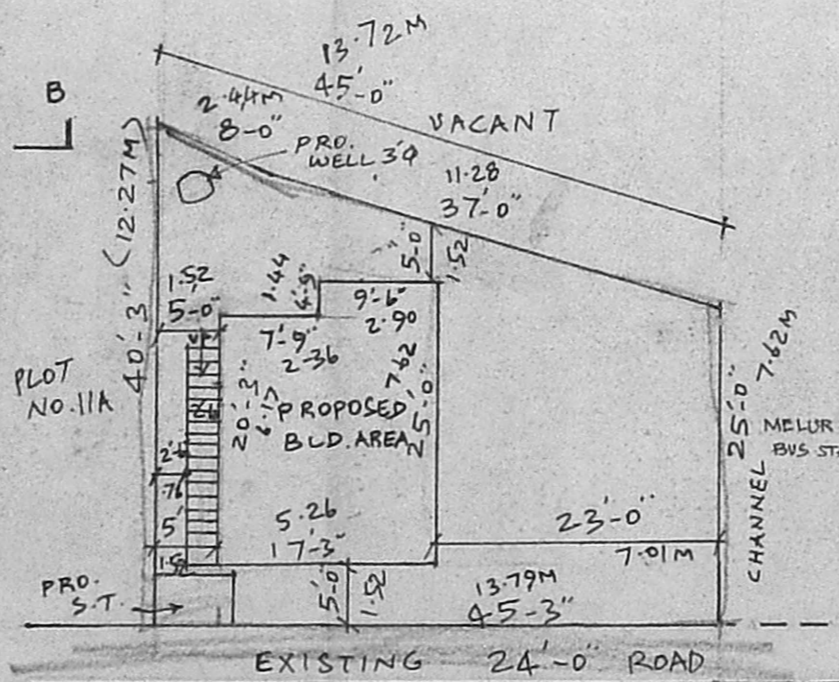

SITEPLAN
SCALE 1" = 16' (1:200)

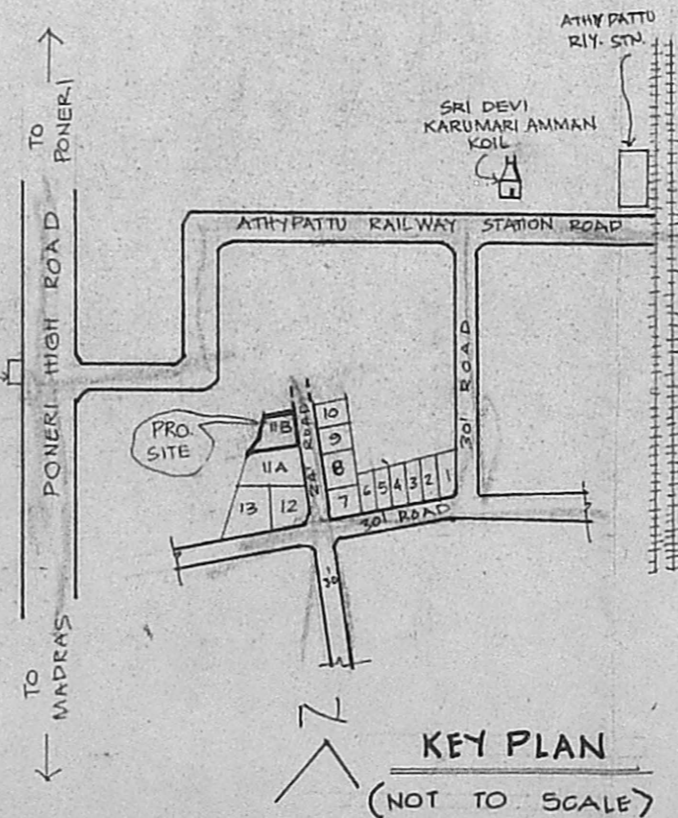

KEY PLAN
(NOT TO SCALE)

Scanning plan:
A2/18840/94
PLAN SHOWING THE PROPOSED CONSTRUCTION OF A RESIDENTIAL BUILDING AT PLOT NO. 11B, LAKSHMI AVENUE, S.NO. 826 PART OF VALLUR VILLAGE, PONNERI TALUK, MINJUR PANCHAYAT UNION, CHENGLEPET - M.G.R. DISTRICT.

(M.M.D.A. APPROVED LAYOUT VIDE. P.P.D. No. 13/4.0 No. 88)
SCALE: 1" = 8' (1:100) OWNER: THIRUK SIVARAMAKRISHNAN

JOINERY

Symbol	Description	Dimensions	Area
D	DOOR	3'3" x 7'0"	1.00 x 2.14
D1	DOOR	3'0" x 7'0"	0.91 x 2.14
D2	DOOR	2'6" x 7'0"	0.76 x 2.14
W	WINDOW	4'6" x 4'6"	1.37 x 1.37
W1	WINDOW	3'0" x 4'6"	0.91 x 1.37
V	VENTILATOR	2'6" x 2'0"	0.76 x 0.61

AREA DETAIL

PLOT AREA : 1650 SFE (OR) 153.28 M²
PROPOSED AREA : 395 SFE (OR) 36.69 M²
COVERAGE : 23.93 %
F.S.I. : 0.239

LEGEND

PROPOSED AS SHOWN	
EXG. ROAD AS SHOWN	
BOUNDRY AS SHOWN	

[Signature]

K. VENUGOPAL, Rtd. A
Sanitary Engineering Consultant &
Registered Surveyor, Class-I No: 320
Registered Plumber, Class-I Metro Water
Supply Board
Office: 10/1, Nungambakkam (Lake Area)
Backside of Corporation G.P. Higher Secondary School
MADRAS-600 034

OWNER

LICENSED SURVEYOR